

Office of
County Commissioners
(919) 989-5100
FAX (919) 989-5179

Dana G. Cuddington, Clerk

Johnston County
POST OFFICE BOX 1049
SMITHFIELD, N.C. 27577

R.S. "Butch" Lawter Jr., Chairman
Patrick E. Harris, Vice Chairman
Tony Braswell
Ted G. Godwin
Fred J. Smith, Jr.
Richard D. Braswell
April Stephens

**RESOLUTION OF THE JOHNSTON COUNTY BOARD OF COMMISSIONERS
ABOLISHING EXISTING FIRE PROTECTION SERVICE DISTRICTS**

WHEREAS, the County of Johnston has a total area of approximately 791 square miles and has seen tremendous population growth over the years; and

WHEREAS, the County of Johnston is currently divided into twenty-six fire protection service districts created pursuant to North Carolina General Statutes § 153A-301, et. seq.; and

WHEREAS, on the 19th day of February, 2024, the Johnston County Board of Commissioners, decided, by general consensus, to proceed with a proposal to abolish the twenty-six existing fire protection service districts within the County of Johnston and to create a new single county fire protection service district that comprises the entire unincorporated territory of the County of Johnston; and

WHEREAS, territory lying within the corporate limits of the Town of Wilson's Mills is currently included in the existing Wilson's Mills Fire Service District and may be included in the new single county fire protection service district upon receipt of a resolution from the Town of Wilson's Mills agreeing to be included in the new single county fire protection service district; and

WHEREAS, the Johnston County Emergency Services Director, the Johnston County Fire Marshal, and other appropriate representatives and employees of the County of Johnston were authorized to take such steps as might be required or necessary to pursue the statutory and administrative processes relative to the proposal to abolish the existing fire protection service districts and create a new single county fire protection service district; and

WHEREAS, North Carolina General Statute § 153A-306 provides that the Board of Commissioners may, by resolution, abolish a particular service district upon finding that there is no longer a need for a particular service district and that there are no outstanding bonds or notes issued to finance projects in the districts; and

WHEREAS, the existing fire protection service districts to be abolished are as follows:

- a. Banner and Benson Fire Service District, as shown on the map attached hereto and incorporated herein as Exhibit A; and
- b. Bentonville Fire Service District, as shown on the map attached hereto and incorporated herein as Exhibit B; and
- c. Beulah and Kenly Fire Service District, as shown on the map attached hereto and incorporated herein as Exhibit C; and
- d. Blackman's Crossroads Fire Service District, as shown on the map attached hereto and incorporated herein as Exhibit D; and

- e. Boon Hill and Princeton Fire Service District, as shown on the map attached hereto and incorporated herein as Exhibit E; and
- f. Brogden Fire Service District, as shown on the map attached hereto and incorporated herein as Exhibit F; and
- g. Claytex and Clayton Fire Service District, as shown on the map attached hereto and incorporated herein as Exhibit G; and
- h. Corinth-Holder Fire Service District, as shown on the map attached hereto and incorporated herein as Exhibit H; and
- i. Elevation Fire Service District, as shown on the map attached hereto and incorporated herein as Exhibit I; and
- j. 50-210 Fire Service District, as shown on the map attached hereto and incorporated herein as Exhibit J; and
- k. McLemore Fire Service District, as shown on the map attached hereto and incorporated herein as Exhibit K; and
- l. Meadow Fire Service District, as shown on the map attached hereto and incorporated herein as Exhibit L; and
- m. Micro Fire Service District, as shown on the map attached hereto and incorporated herein as Exhibit M; and
- n. Nahunta Fire Service District, as shown on the map attached hereto and incorporated herein as Exhibit N; and
- o. Newton Grove Fire Service District, as shown on the map attached hereto and incorporated herein as Exhibit O; and
- p. North Side Fire Service District, as shown on the map attached hereto and incorporated herein as Exhibit P; and
- q. O'Neal Fire Service District, as shown on the map attached hereto and incorporated herein as Exhibit Q; and
- r. Oakland Fire Service District, as shown on the map attached hereto and incorporated herein as Exhibit R; and
- s. Pi-Le and Pine Level Fire Service District, as shown on the map attached hereto and incorporated herein as Exhibit S; and
- t. Selma and Selma Rural Fire Service District, as shown on the map attached hereto and incorporated herein as Exhibit T; and
- u. Shoe Heel Fire Service District, as shown on the map attached hereto and incorporated herein as Exhibit U; and
- v. Smithfield and Smithfield Rural Fire Service District, as shown on the map attached hereto and incorporated herein as Exhibit V; and
- w. Strickland Crossroads Fire Service District, as shown on the map attached hereto and incorporated herein as Exhibit W; and
- x. West Johnston Fire Service District, as shown on the map attached hereto and incorporated herein as Exhibit X; and
- y. Wilson's Mills Fire Service District, as shown on the map attached hereto and incorporated herein as Exhibit Y; and
- z. Wynn and Four Oaks Fire Service District as shown on the map attached hereto and incorporated herein as Exhibit Z.

WHEREAS, the current service districts, as they exist today, would no longer be needed as the Johnston County Board of Commissioners will create a new single county fire protection service district proposed to be established to fund the full cost of fire protection services, delivered on an equitable basis

to all residents of the single county fire protection service district, with the cost burden carried equitably by all service district property owners through the service district tax; and

WHEREAS, the County of Johnston has no outstanding bonds or notes issued to finance fire protection projects in the existing fire protection service districts which are proposed to be abolished; and

WHEREAS, the Johnston County Board of Commissioners conducted a duly noticed public hearing on April 1, 2024, providing an opportunity for citizens to appear and be heard concerning the proposal; and

WHEREAS, it has been represented to the Johnston County Board of Commissioners that such a proposal enjoys support within the respective communities involved and within the subject districts.

NOW, THEREFORE, BE IT RESOLVED BY THE JOHNSTON COUNTY BOARD OF COMMISSIONERS, meeting in regular session on April 15, 2024, that the following fire protection service districts are hereby abolished, effective June 30, 2024 at 11:59 p.m.:

- a. Banner and Benson Fire Service District, as shown on the map attached hereto and incorporated herein as Exhibit A; and
- b. Bentonville Fire Service District, as shown on the map attached hereto and incorporated herein as Exhibit B; and
- c. Beulah and Kenly Fire Service District, as shown on the map attached hereto and incorporated herein as Exhibit C; and
- d. Blackman's Crossroads Fire Service District, as shown on the map attached hereto and incorporated herein as Exhibit D; and
- e. Boon Hill and Princeton Fire Service District, as shown on the map attached hereto and incorporated herein as Exhibit E; and
- f. Brogden Fire Service District, as shown on the map attached hereto and incorporated herein as Exhibit F; and
- g. Claytex and Clayton Fire Service District, as shown on the map attached hereto and incorporated herein as Exhibit G; and
- h. Corinth-Holder Fire Service District, as shown on the map attached hereto and incorporated herein as Exhibit H; and
- i. Elevation Fire Service District, as shown on the map attached hereto and incorporated herein as Exhibit I; and
- j. 50-210 Fire Service District, as shown on the map attached hereto and incorporated herein as Exhibit J; and
- k. McLemore Fire Service District, as shown on the map attached hereto and incorporated herein as Exhibit K; and
- l. Meadow Fire Service District, as shown on the map attached hereto and incorporated herein as Exhibit L; and
- m. Micro Fire Service District, as shown on the map attached hereto and incorporated herein as Exhibit M; and
- n. Nahunta Fire Service District, as shown on the map attached hereto and incorporated herein as Exhibit N; and
- o. Newton Grove Fire Service District, as shown on the map attached hereto and incorporated herein as Exhibit O; and
- p. North Side Fire Service District, as shown on the map attached hereto and incorporated herein as Exhibit P; and

- q. O'Neal Fire Service District, as shown on the map attached hereto and incorporated herein as Exhibit Q; and
- r. Oakland Fire Service District, as shown on the map attached hereto and incorporated herein as Exhibit R; and
- s. Pi-Le and Pine Level Fire Service District, as shown on the map attached hereto and incorporated herein as Exhibit S; and
- t. Selma and Selma Rural Fire Service District, as shown on the map attached hereto and incorporated herein as Exhibit T; and
- u. Shoe Heel Fire Service District, as shown on the map attached hereto and incorporated herein as Exhibit U; and
- v. Smithfield and Smithfield Rural Fire Service District, as shown on the map attached hereto and incorporated herein as Exhibit V; and
- w. Strickland Crossroads Fire Service District, as shown on the map attached hereto and incorporated herein as Exhibit W; and
- x. West Johnston Fire Service District, as shown on the map attached hereto and incorporated herein as Exhibit X; and
- y. Wilson's Mills Fire Service District, as shown on the map attached hereto and incorporated herein as Exhibit Y; and
- z. Wynn and Four Oaks Fire Service District as shown on the map attached hereto and incorporated herein as Exhibit Z.

Adopted this the 15th day of April, 2022



A handwritten signature in blue ink, appearing to read "R.S. Lawter, Jr.", is written over a horizontal line.

R.S. "Butch" Lawter, Jr., Chairman
Johnston County Board of Commissioners

Attest:

A handwritten signature in blue ink, appearing to read "Dana G. Cuddington", is written over a horizontal line.

Dana G. Cuddington
Clerk to the Board

<Exhibits A – Z follow on next pages>

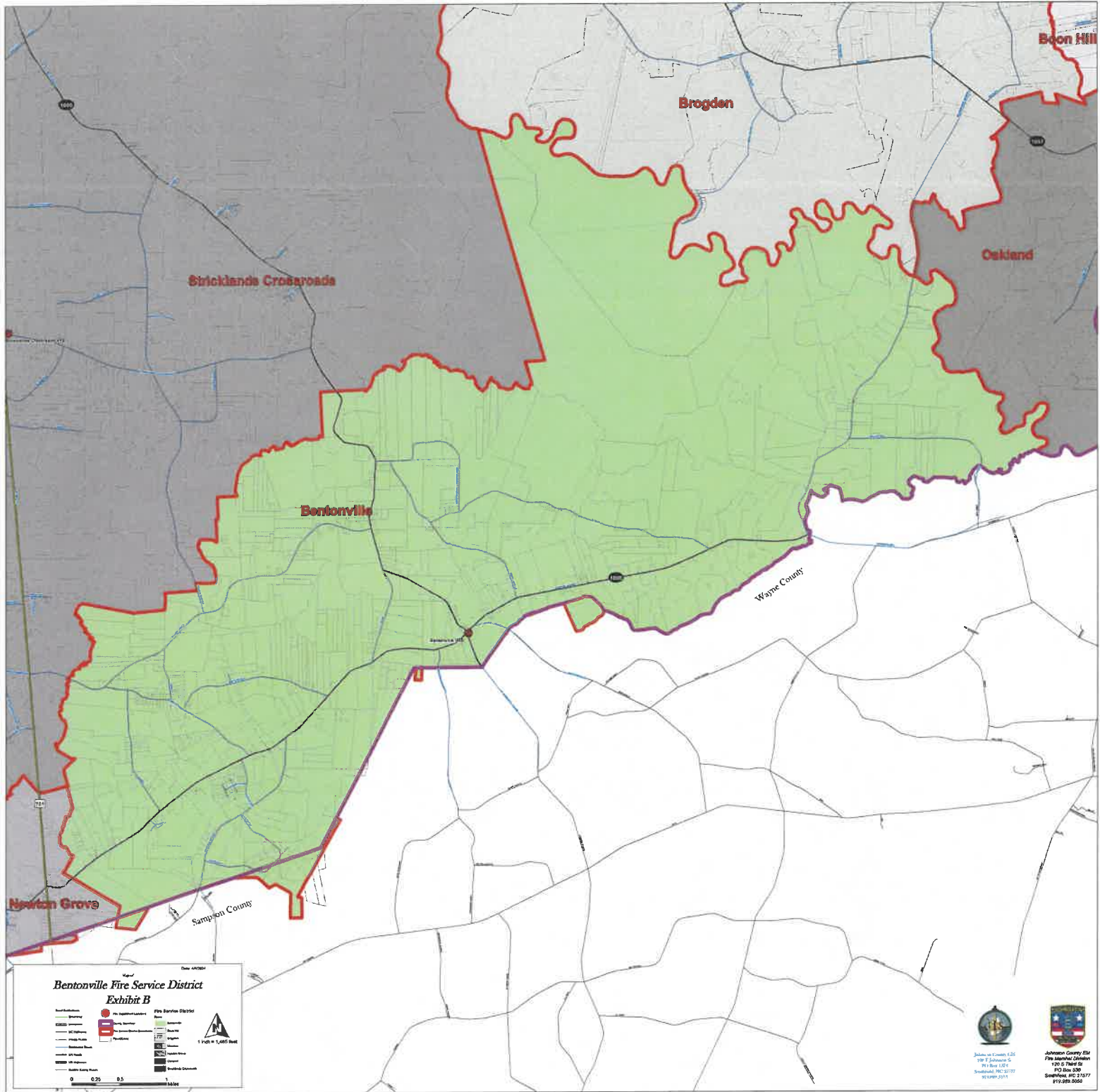

Johnston County EMS
 Fire Marshal: Catherine
 120 S. Third St
 27570-0000
 919.888.5555



Johnston County EMS
 Fire Marshal: Catherine
 120 S. Third St
 27570-0000
 919.888.5555

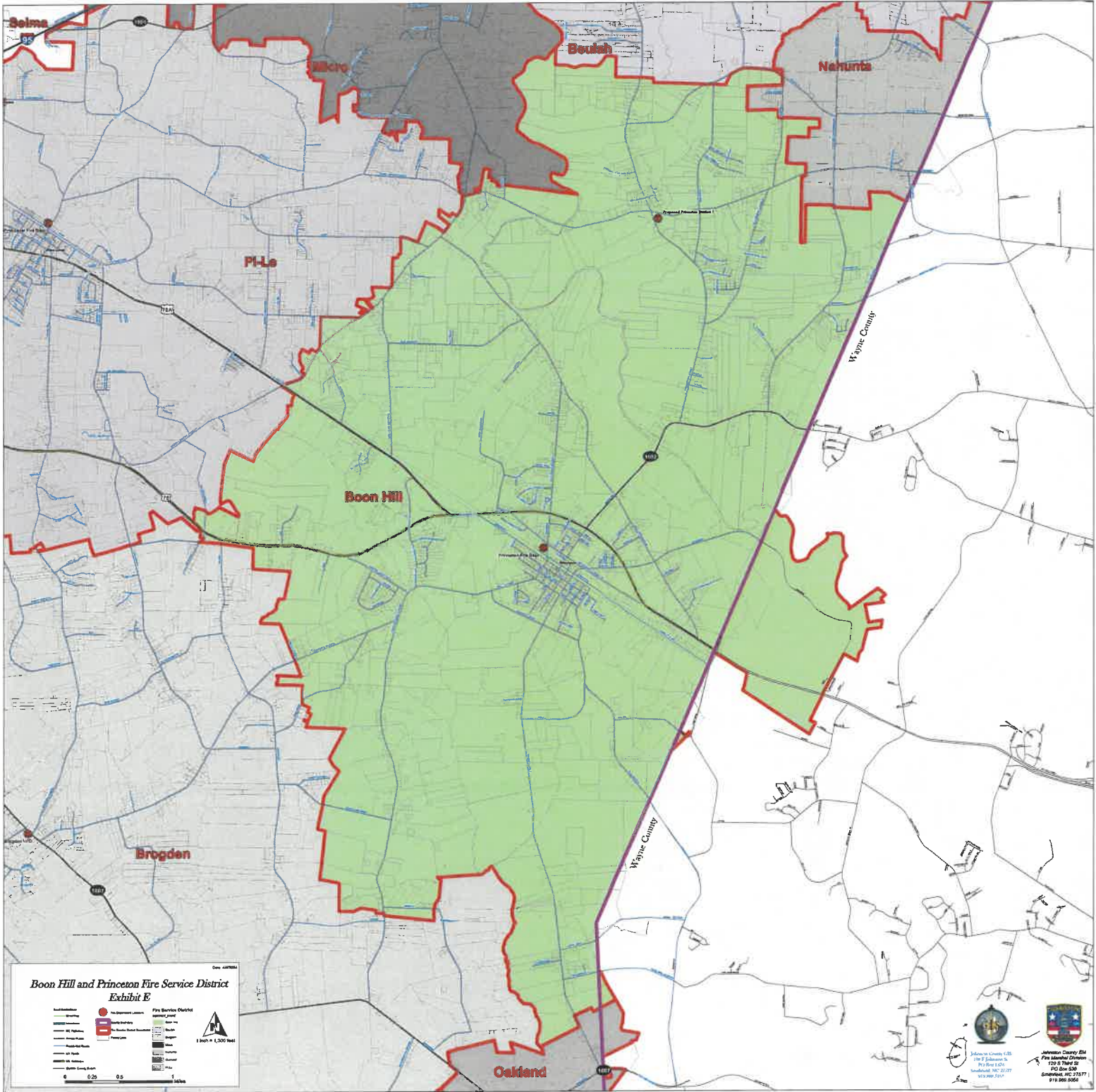

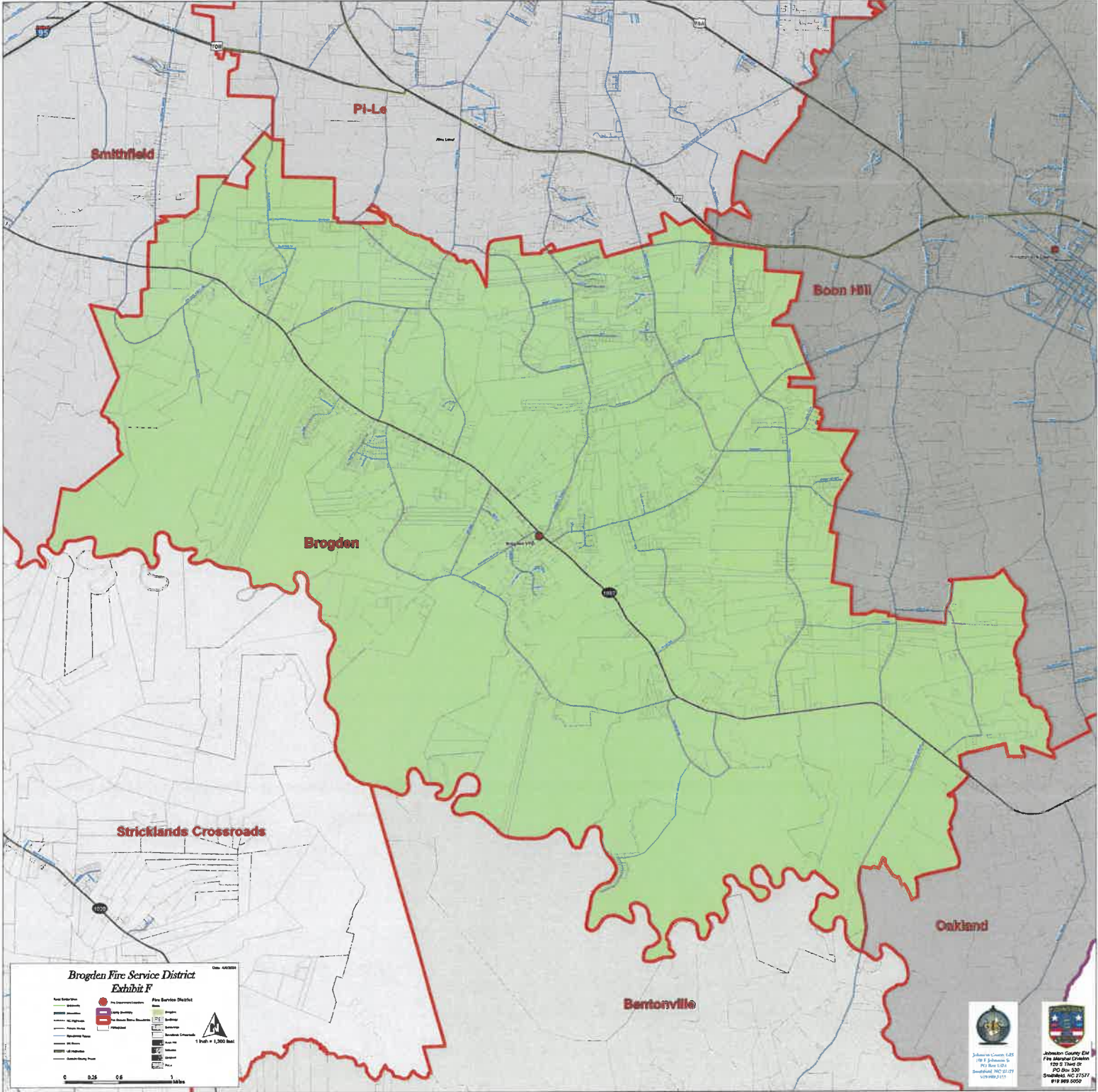

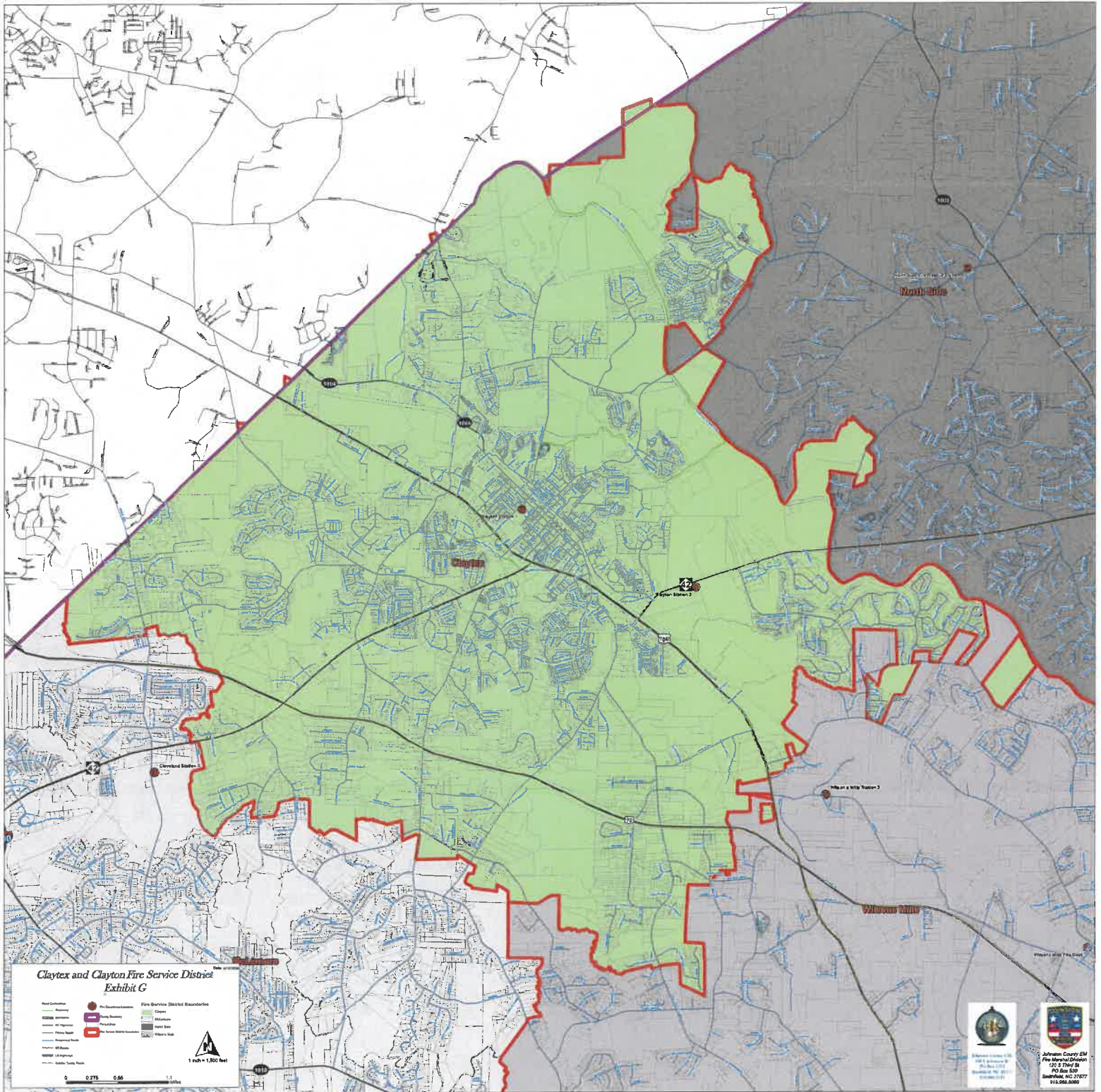

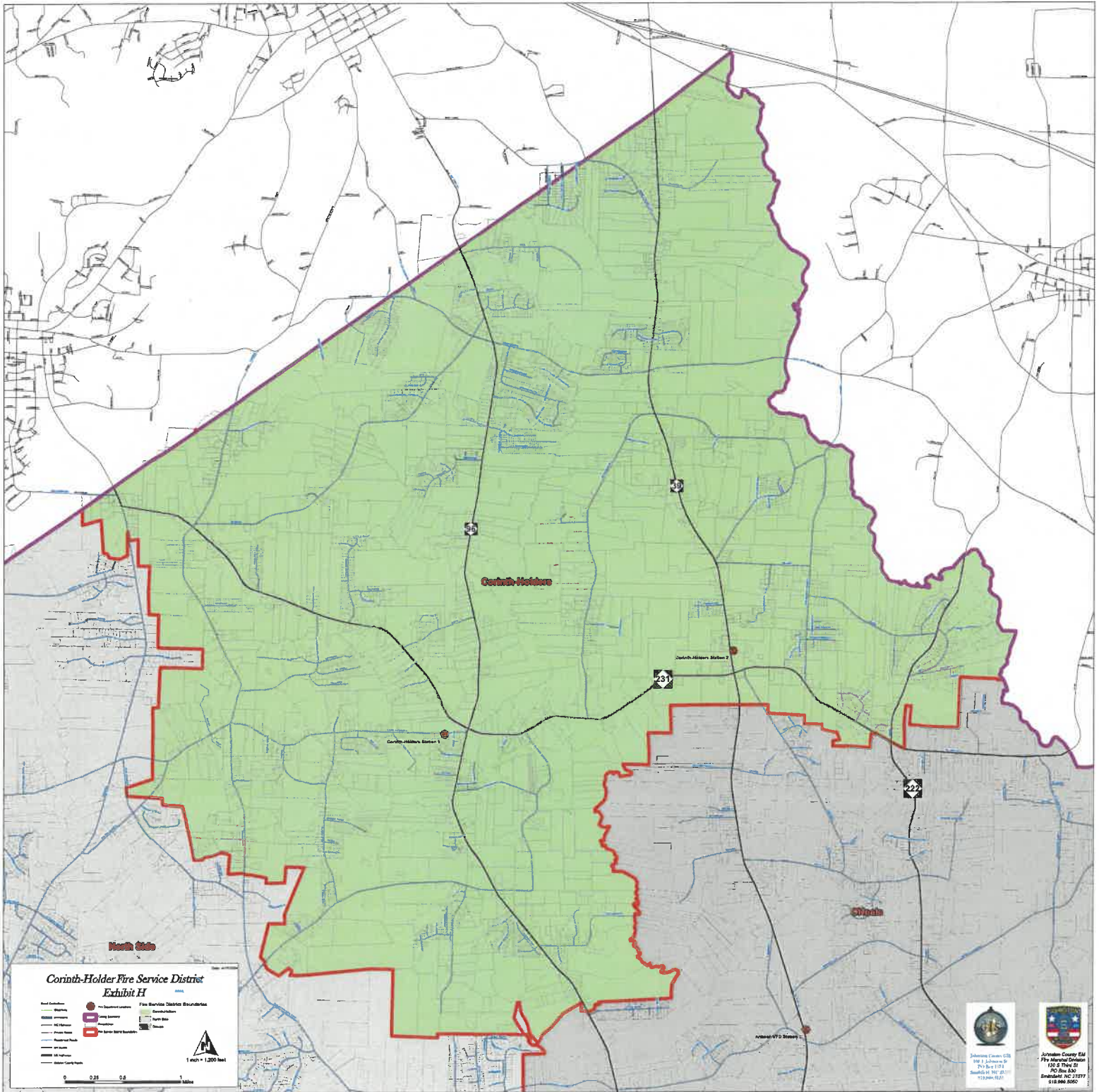

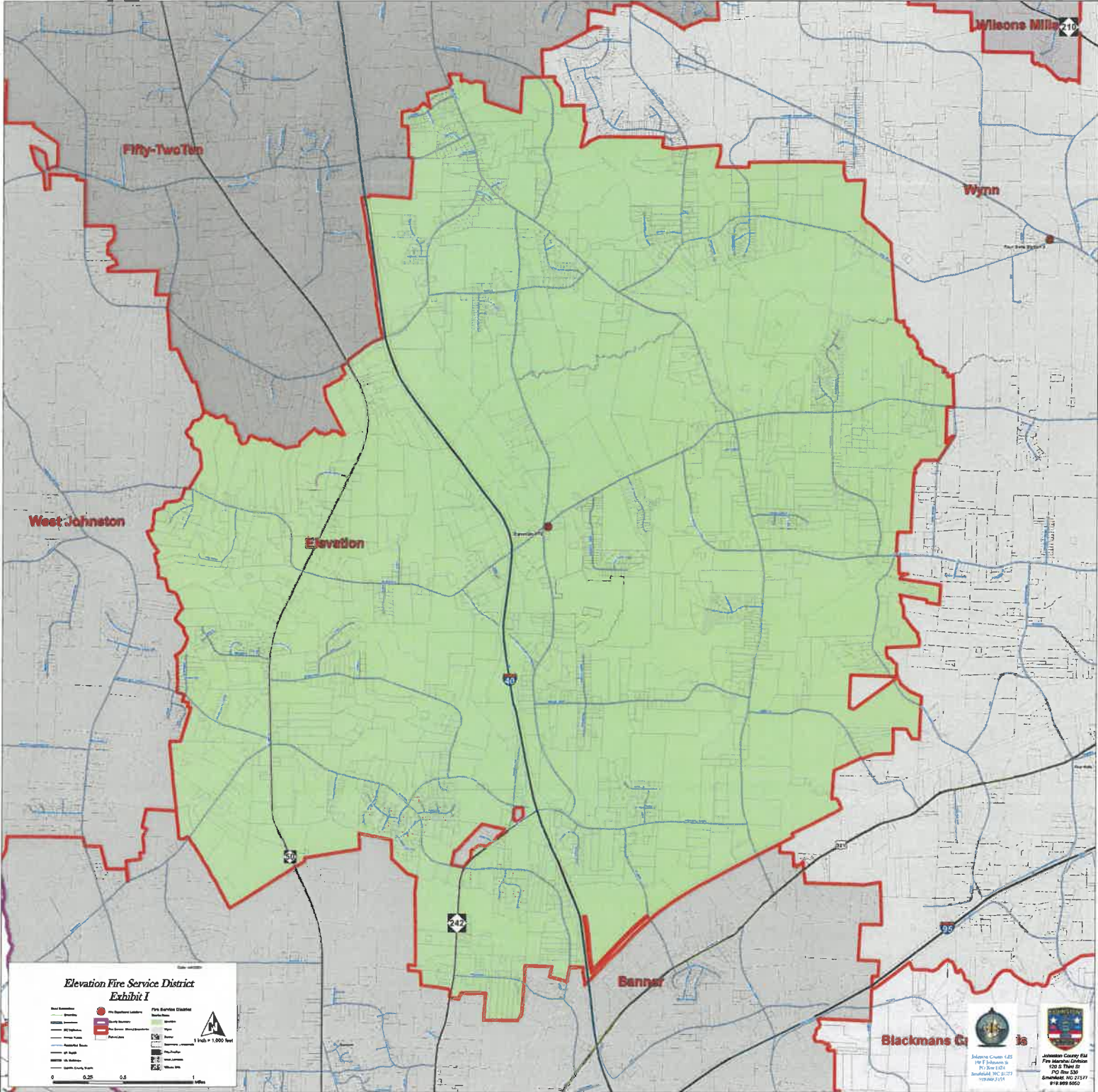

Wilson's Mills 210

Fifty-Two Ten

Wynn

West Johnston

Elevation

Banner

Blackmans Cr.

**Elevation Fire Service District
Exhibit I**

| | |
|-----------------------------|-----------------------|
| Fire Station Location | Fire Service District |
| Fire Station Boundary | Water |
| Fire Station Responsibility | Road |
| Boundary | Stream |
| Interstate | Rail |
| State Route | Electric Line |
| County Road | Telephone Line |
| Utility Right-of-Way | Other |

Scale: 1 inch = 1,000 feet

0 0.25 0.5 1 Miles

Johnston County, NC
190 S. Third St.
FPO Box 538
Smithfield, NC 27577
919.598.9000

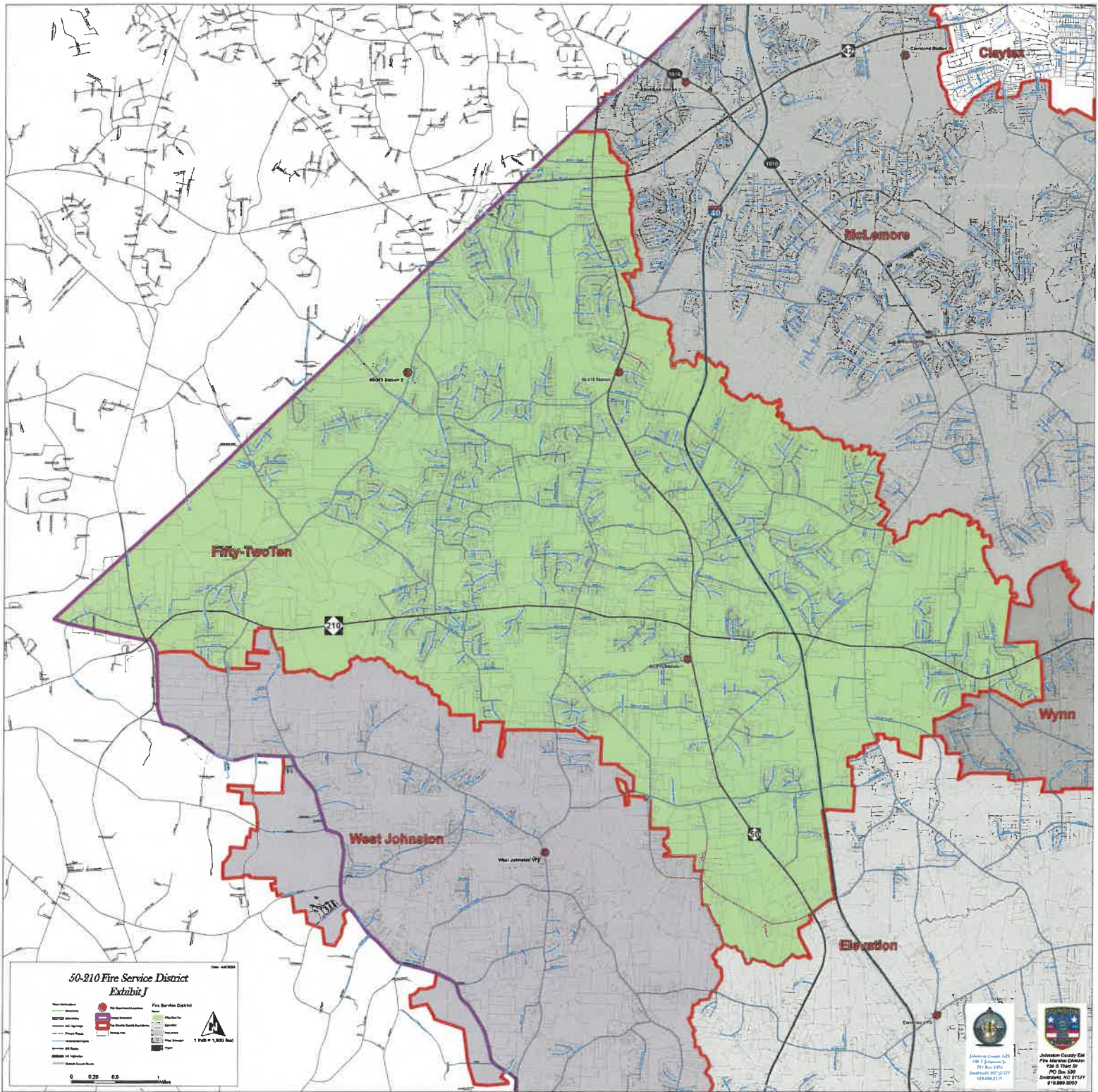

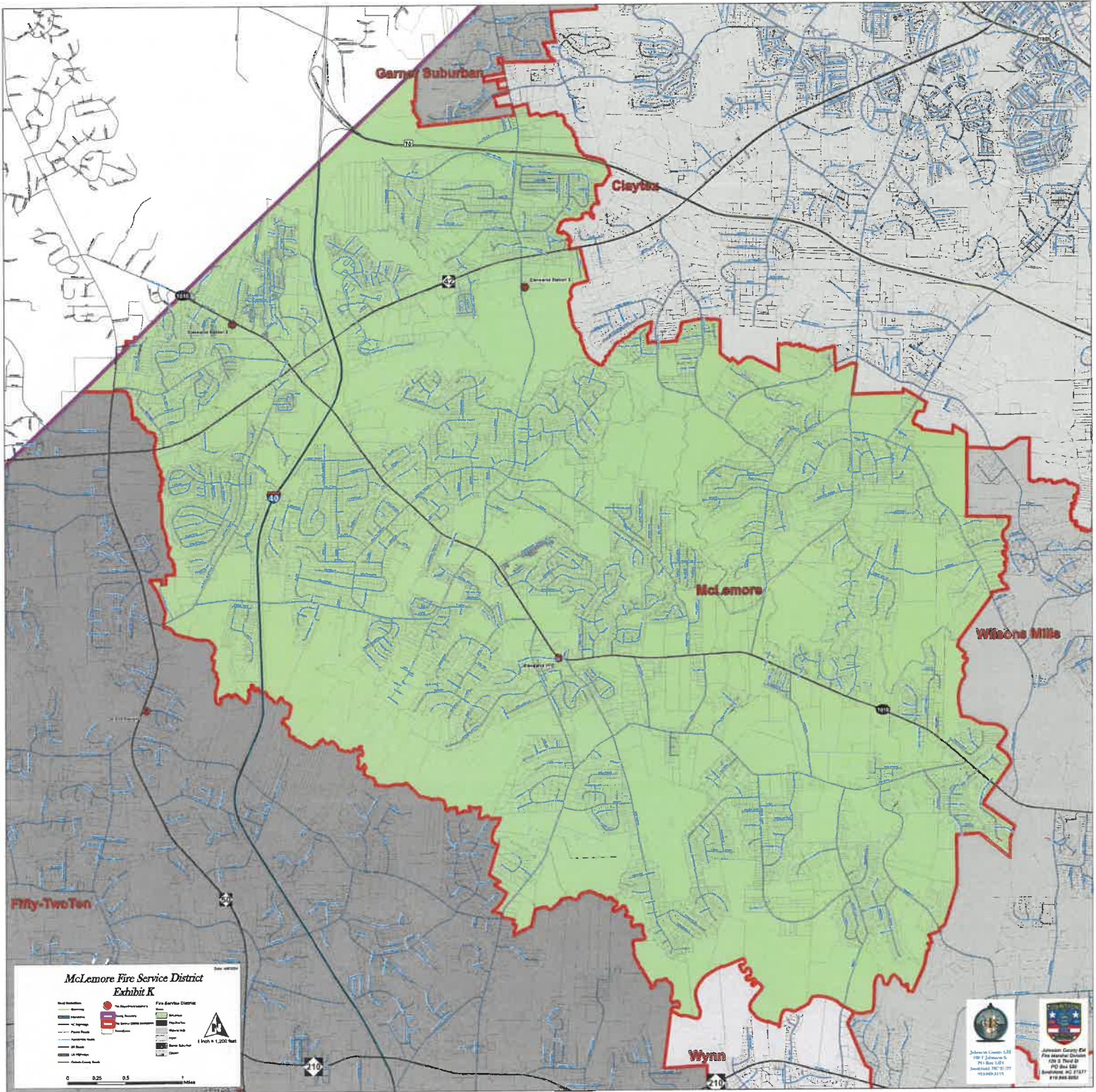

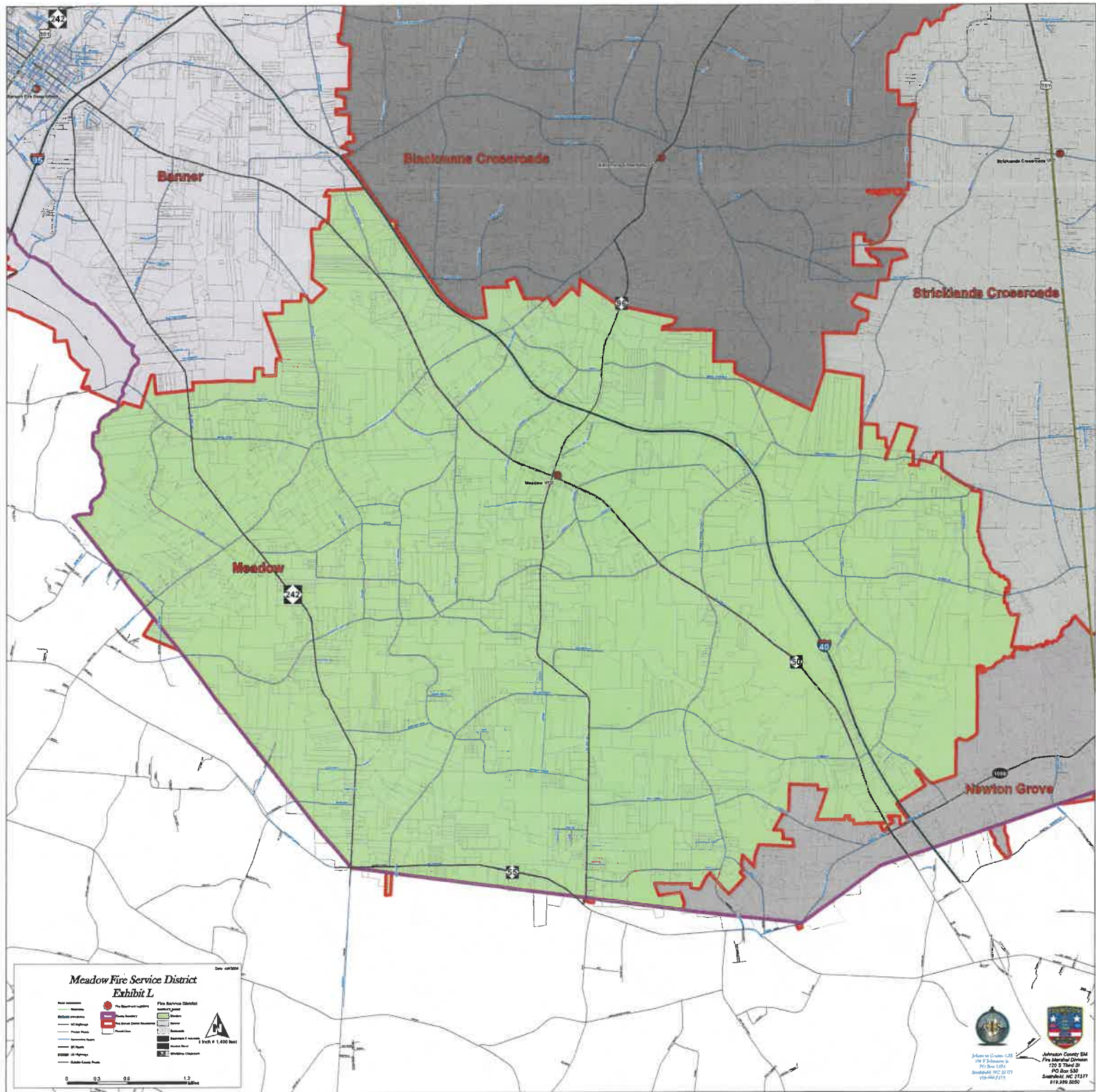

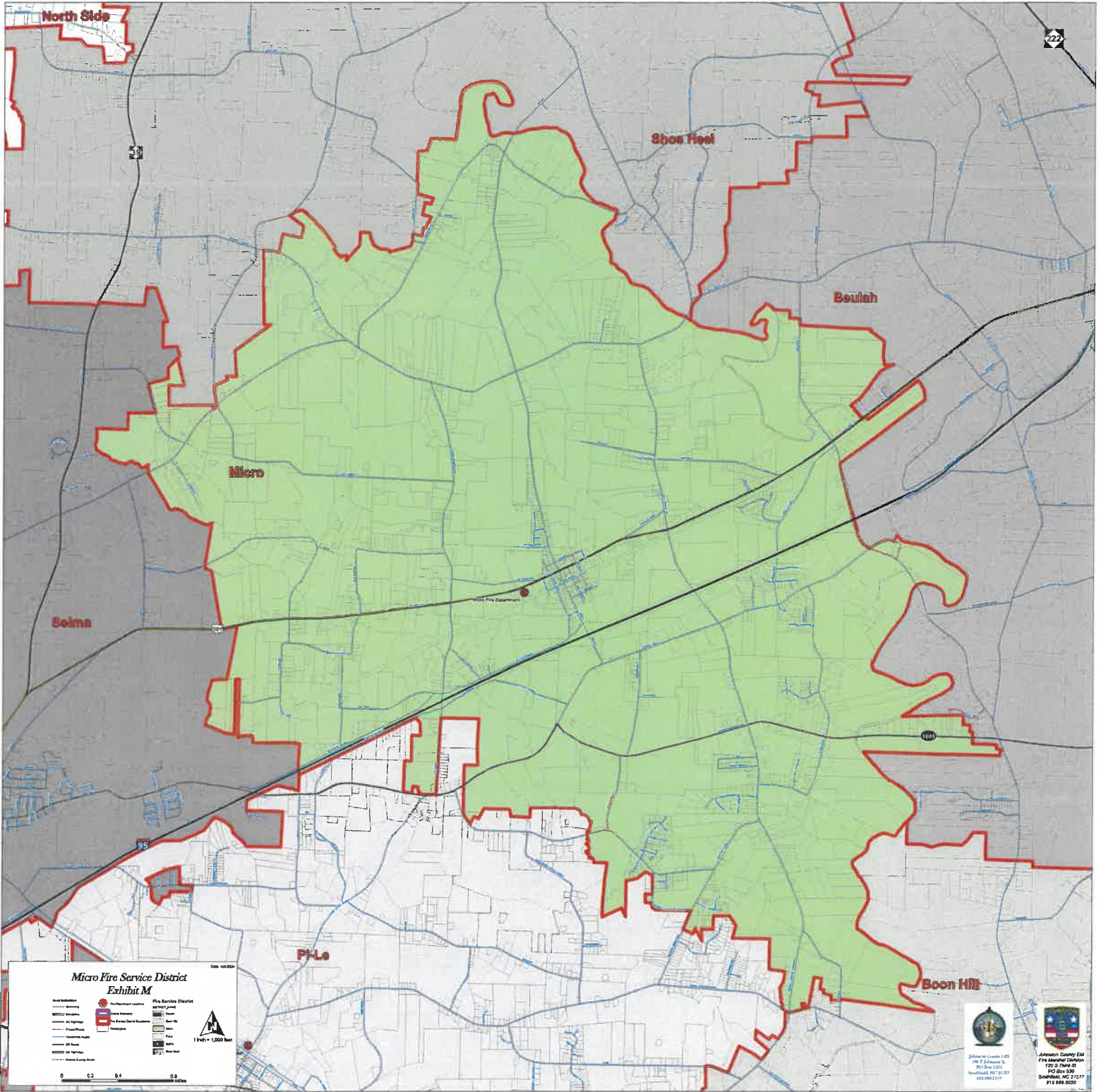

North Side

Shoos Neel

Beulah

Micro

Selma

Pile

Boon Hill

**Micro Fire Service District
Exhibit M**

- | | |
|---|---|
| <ul style="list-style-type: none"> Fire Station Fire Service Area Fire District Boundary Major Road Water Other Road Other Water Other Boundary | <ul style="list-style-type: none"> Fire Station Fire Service Area Fire District Boundary Major Road Water Other Road Other Water Other Boundary |
|---|---|



1 Inch = 1,000 Feet



Johnston County, NC
100 S. Salisbury St.
Rt. 1, Box 100
Spartanburg, NC 29177
919.489.3114



Johnston County Fire Marshal's Office
170 S. Salisbury St.
Spartanburg, NC 29177
919.489.3000

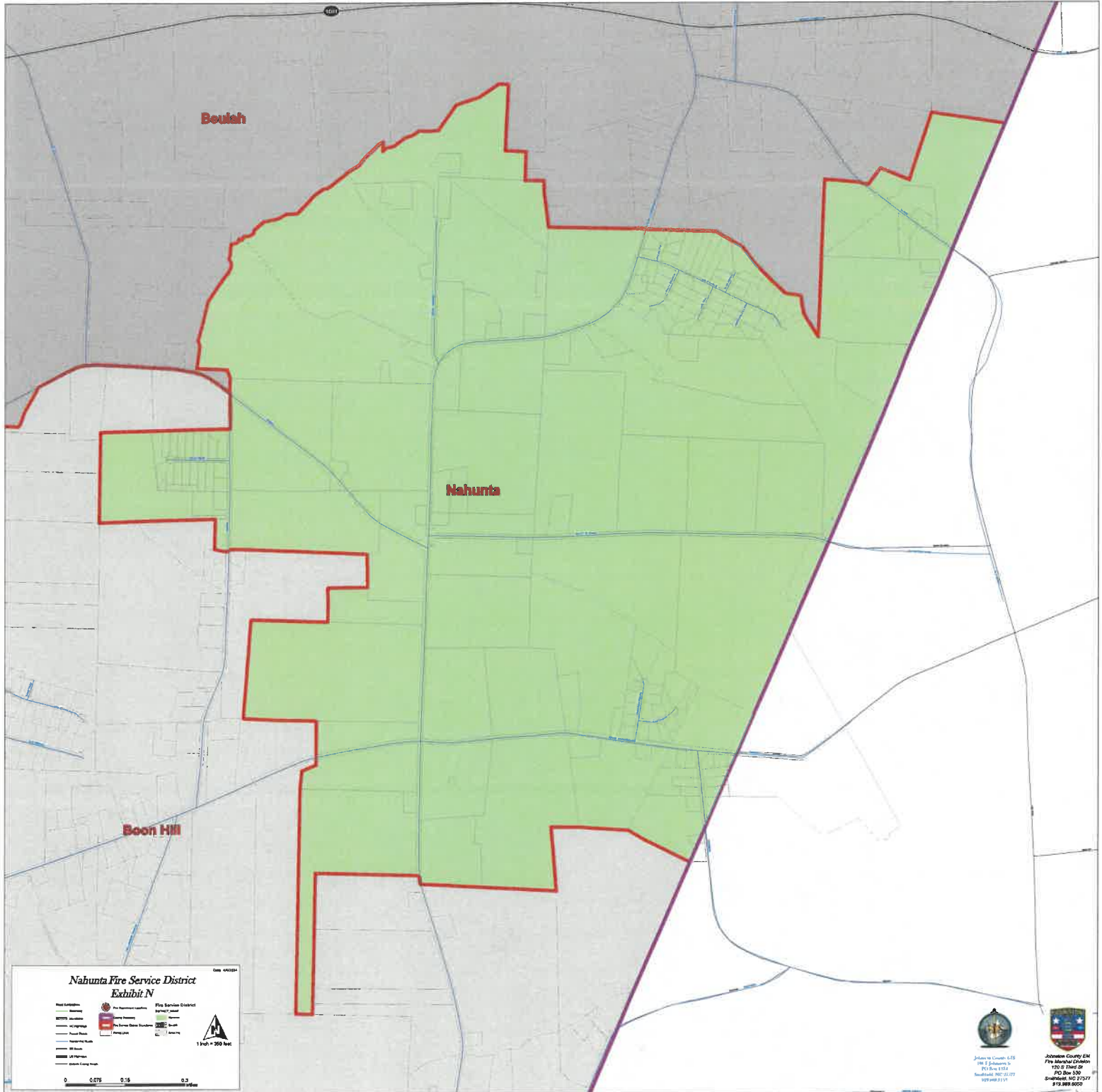

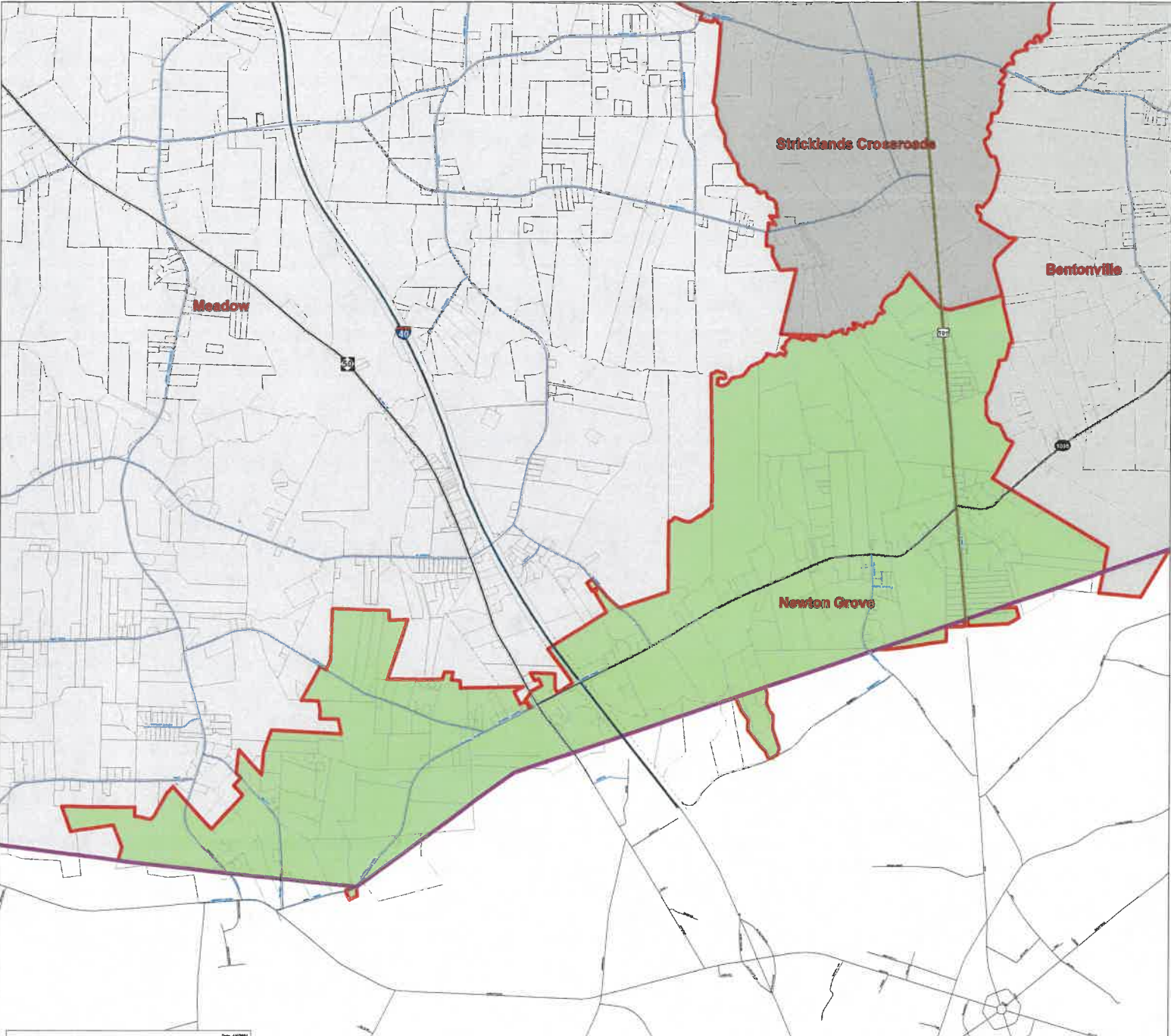

Newton Grove Fire Service District
Exhibit O

Scale: 0 0.125 0.25 0.5 Miles

| Line Style | Color | Description |
|--------------|-------|--------------------------------|
| --- (dashed) | Red | Fire Service District Boundary |
| --- (dotted) | Red | County Boundary |
| --- (solid) | Red | Water |
| --- (solid) | Blue | Highway |
| --- (solid) | Blue | Major Road |
| --- (dashed) | Blue | Minor Road |
| --- (solid) | Black | All Other |
| --- (dashed) | Black | Other County Road |

Johnston County, NC
 PO Box 1228
 Smithfield, NC 27577
 919.999.2557

Johnston County EMS
 Fire Marshal's Office
 150 S Third St
 PO Box 126
 Smithfield, NC 27577
 919.999.5067

Johnston County GIS
 491 E. Latham St.
 Raleigh, NC 27601
 919.978.1111

Johnston County Fire Marshal's Office
 750 S. Ford St.
 Raleigh, NC 27601
 919.888.5000

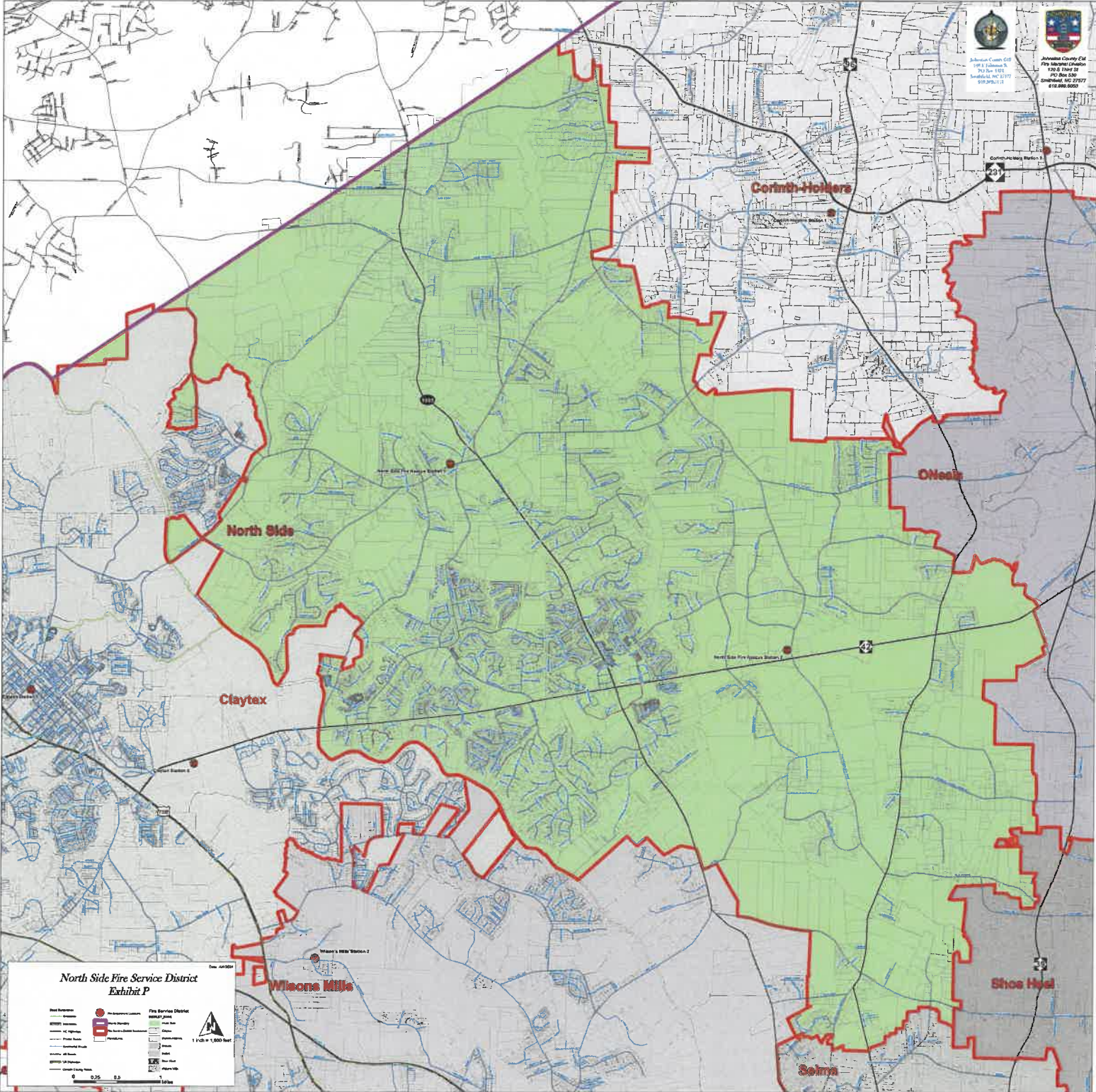

**North Side Fire Service District
 Exhibit P**

| | | |
|---------------------|--------------|-----------------------|
| Road | Fire Station | Fire Service District |
| Unincorporated Area | Fire Station | Water |
| Fire Station | Fire Station | Stream |
| Fire Station | Fire Station | Lake |
| Fire Station | Fire Station | Pond |
| Fire Station | Fire Station | Swamp |
| Fire Station | Fire Station | Wetland |
| Fire Station | Fire Station | Wetland |
| Fire Station | Fire Station | Wetland |
| Fire Station | Fire Station | Wetland |
| Fire Station | Fire Station | Wetland |
| Fire Station | Fire Station | Wetland |
| Fire Station | Fire Station | Wetland |
| Fire Station | Fire Station | Wetland |

1 inch = 1,000 feet

0 0.25 0.5 1 Miles

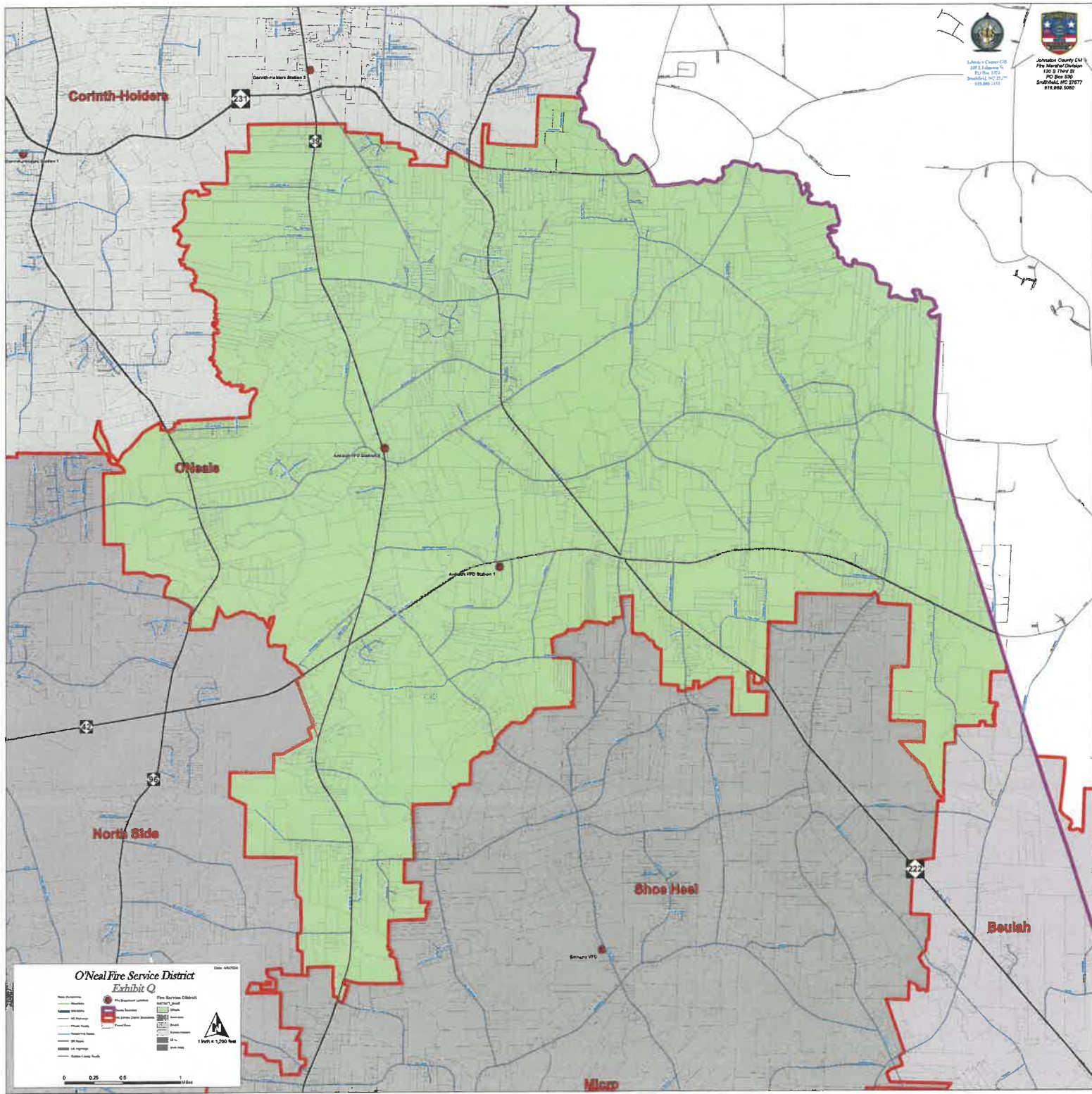

O'Neal Fire Service District
Exhibit Q

| | |
|---|---|
| <ul style="list-style-type: none"> Water Features Major Roads Minor Roads County Boundary City Boundary Fire Station Fire Substation Fire Service District Fire Station Fire Substation Fire Station Fire Substation Fire Station Fire Substation | <ul style="list-style-type: none"> Fire Station Fire Substation Fire Station Fire Substation Fire Station Fire Substation Fire Station Fire Substation Fire Station Fire Substation Fire Station Fire Substation Fire Station Fire Substation |
|---|---|

Scale: 1 inch = 1,000 feet



Johnston County GIS
401 E. Edenton St.
PO Box 1112
Spartanburg, NC 29777
919.594.1118



Johnston County GA
Fire Marshal's Office
725 S. Third St.
PO Box 505
Spartanburg, NC 29777
919.584.9552

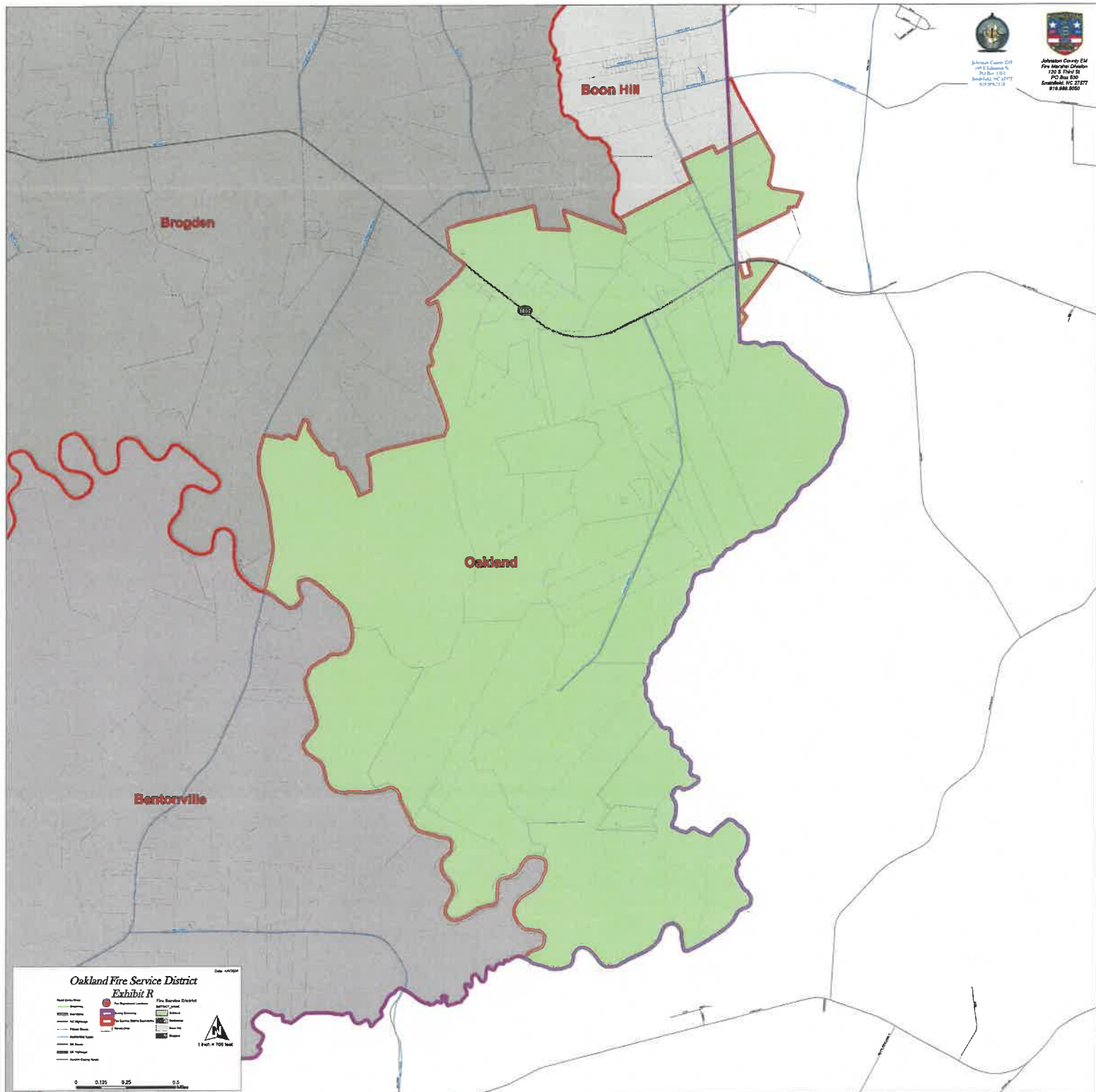

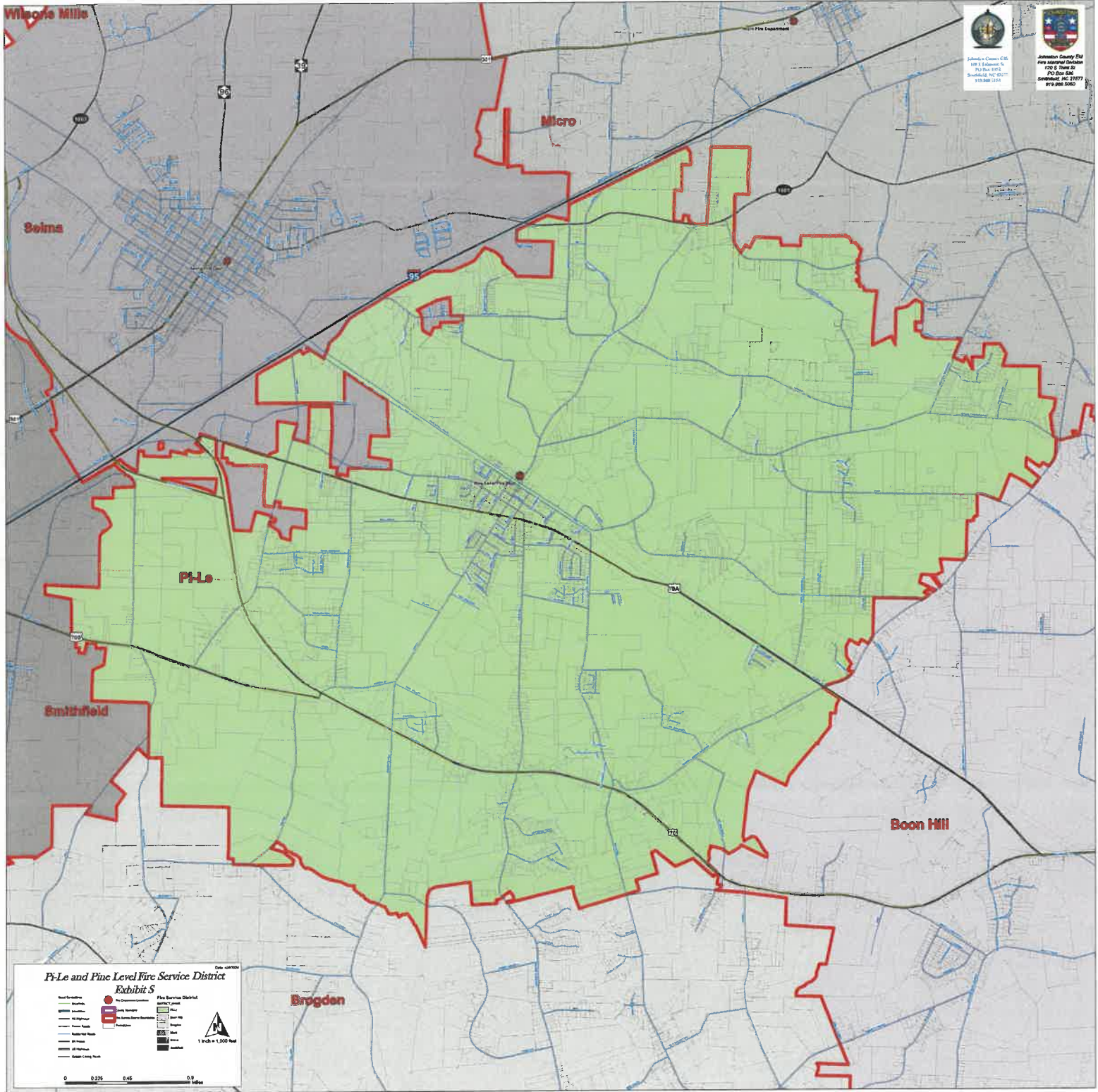



Johnson County GIS
 100 S. Johnson St.
 PO Box 1072
 Smithfield, NC 27577
 919.888.1114



Johnson County E911
 Fire Dispatch Center
 170 S. Third St.
 PO Box 100
 Smithfield, NC 27577
 919.888.0000

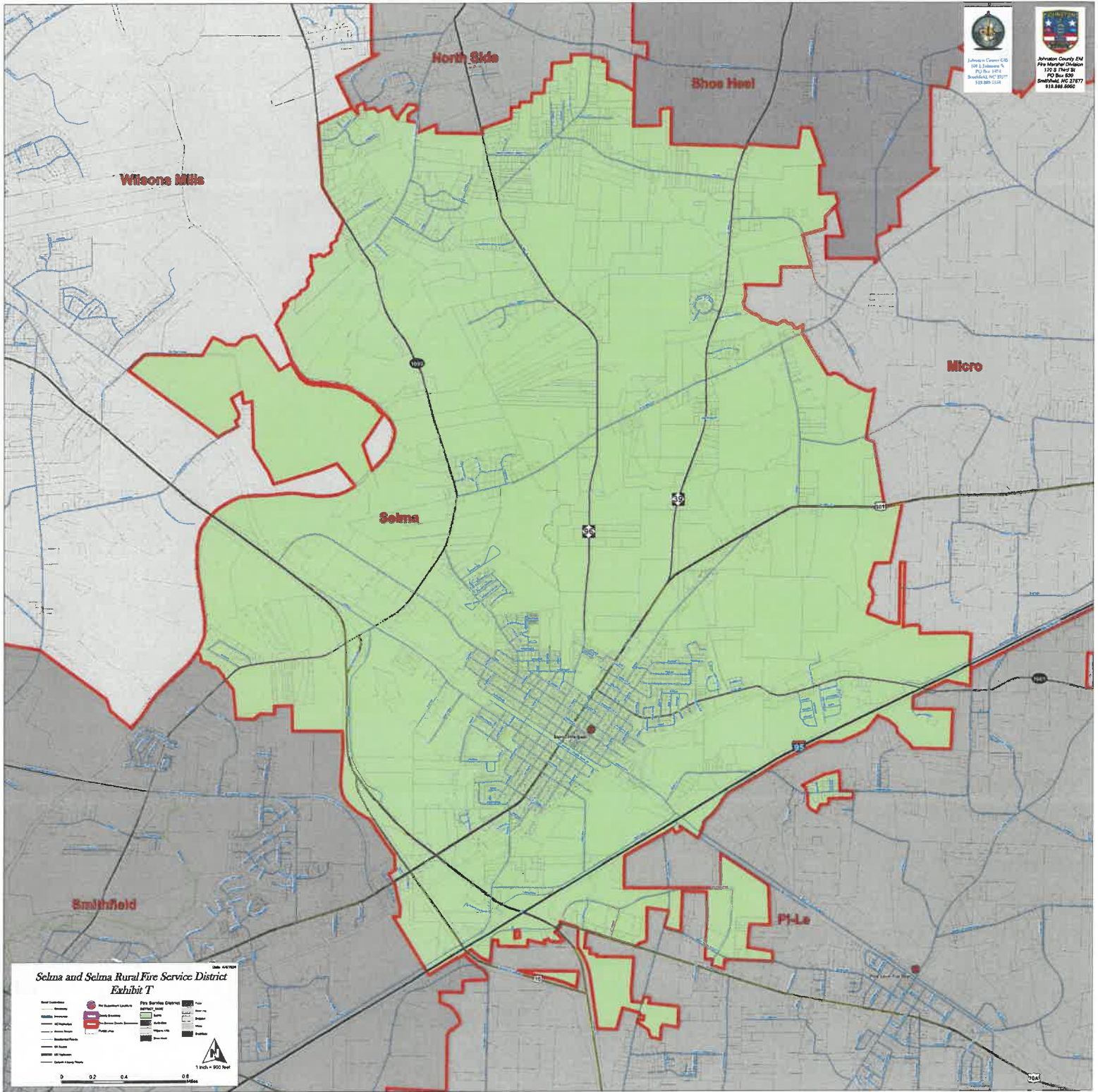

Selma and Selma Rural Fire Service District
Exhibit T

| Fire Service District | Fire Service Area |
|-----------------------|-------------------|
| Wilson's Mills | Wilson's Mills |
| North Side | North Side |
| Shoe Heel | Shoe Heel |
| Micro | Micro |
| Smithfield | Smithfield |
| Pt-Le | Pt-Le |
| Selma | Selma |

Fire Service Area: 1 inch = 500 feet
 Scale: 0 0.2 0.4 0.8 Miles
 1 inch = 500 feet

**Shoe Heel Fire Service District
Exhibit U**

Date: 4/10/2014

- | | | | |
|----------------|--------------------|-----------------------|-------------|
| North Carolina | Personnel Location | Fire Service District | County Line |
| Shoe Heel | Station | Shoe Heel | Shoe Heel |
| Seima | Station | Seima | Seima |
| North Side | Station | North Side | North Side |
| Micro | Station | Micro | Micro |
| Boush | Station | Boush | Boush |
| Onelia | Station | Onelia | Onelia |

0 0.25 0.5 1.0
1 inch = 1,000 feet

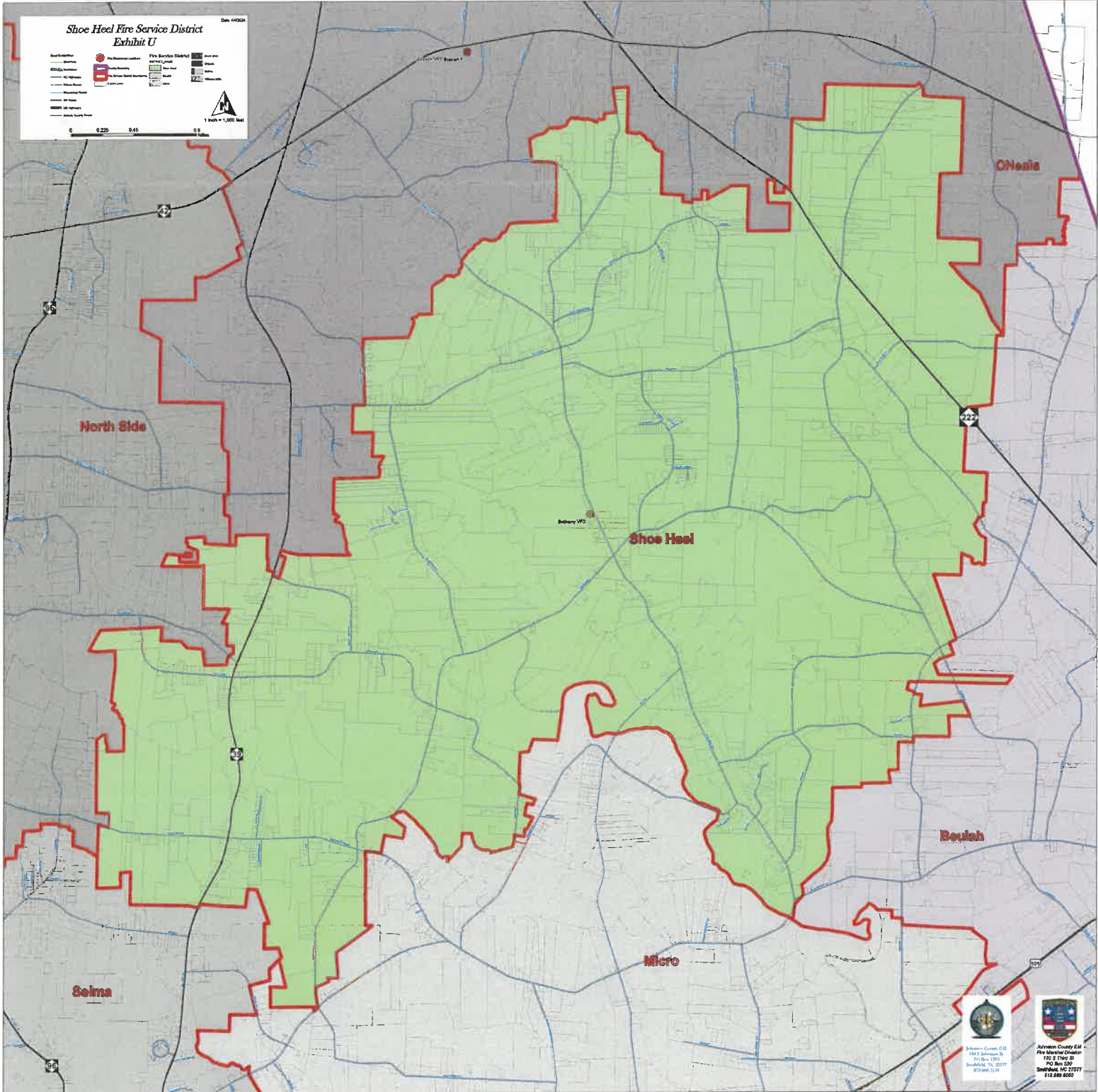

Johnston County EMS
Fire Marshal's Office
100 S. Third St.
PO Box 100
Sevin, NC 27577
919.889.9000

**Smithfield and Smithfield Rural Fire Service Districts
Exhibit V**

Date: 10/2014

| | | | |
|--------------|-----------------------|-----------|-----------|
| Fire Station | Fire Service District | Fire Lane | Fire Lane |
| Fire Station | Fire Service District | Fire Lane | Fire Lane |
| Fire Station | Fire Service District | Fire Lane | Fire Lane |
| Fire Station | Fire Service District | Fire Lane | Fire Lane |
| Fire Station | Fire Service District | Fire Lane | Fire Lane |
| Fire Station | Fire Service District | Fire Lane | Fire Lane |
| Fire Station | Fire Service District | Fire Lane | Fire Lane |
| Fire Station | Fire Service District | Fire Lane | Fire Lane |
| Fire Station | Fire Service District | Fire Lane | Fire Lane |
| Fire Station | Fire Service District | Fire Lane | Fire Lane |



Scale = 1:200 feet

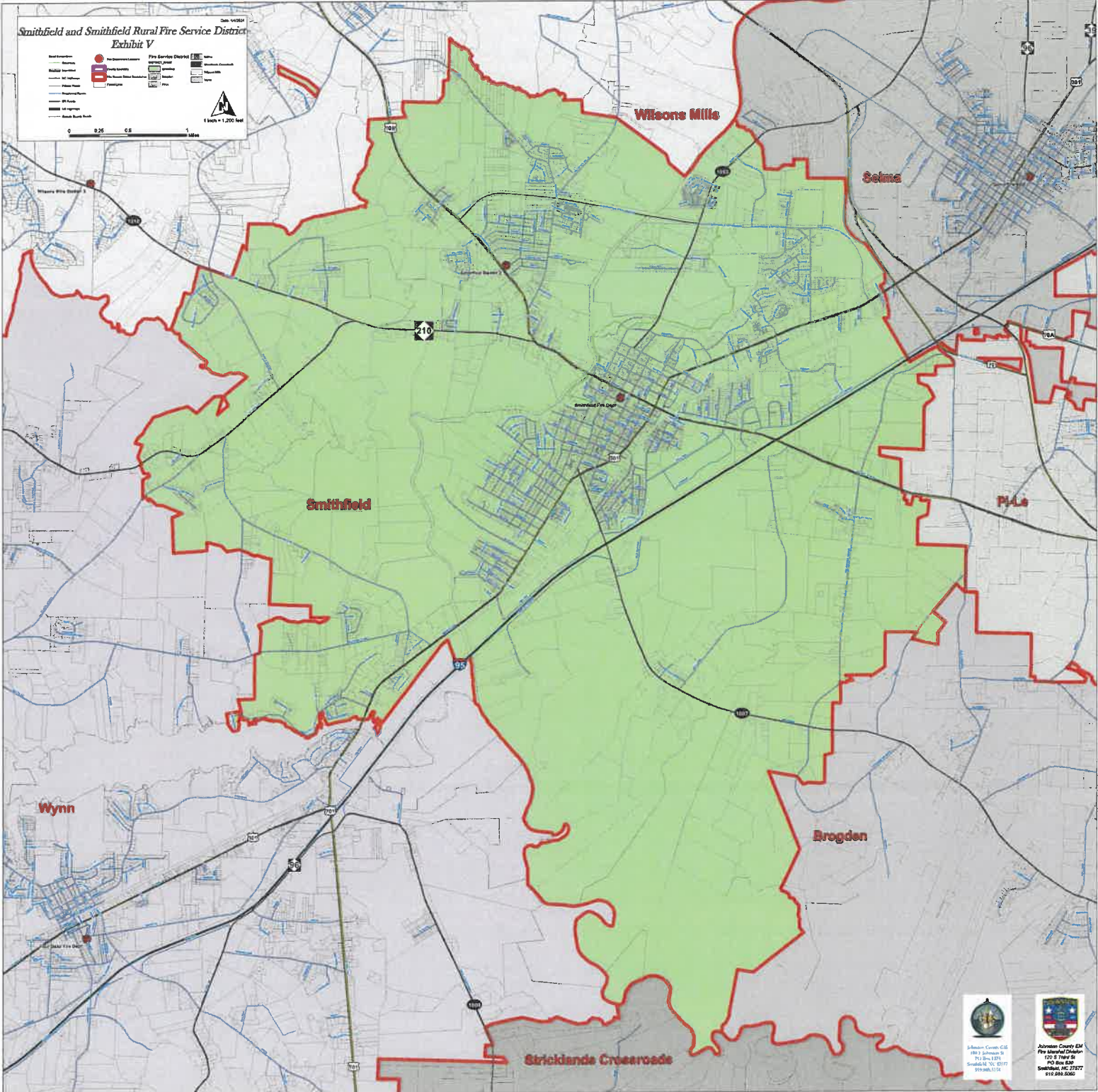

Johnson County, GA
100 S. Johnson St.
Smithfield, NC 27577
919.854.1154



Johnson County EMA
Fire Marshal's Office
100 S. Johnson St.
Smithfield, NC 27577
919.854.1154

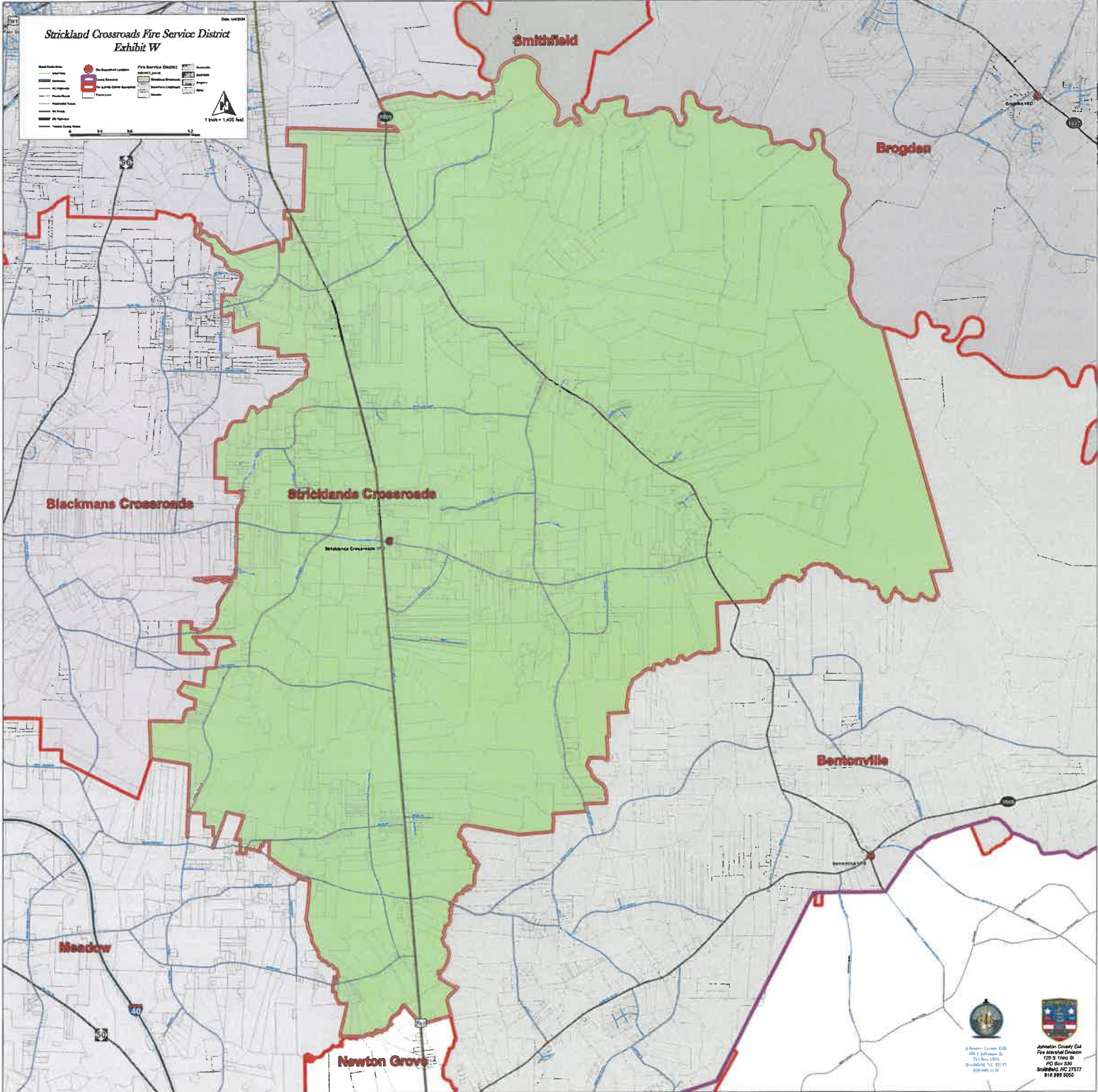

**Strickland Crossroads Fire Service District
Exhibit W**

- | | | | |
|--|-----------------------|--|-----------------------|
| | Fire Station Location | | Fire Service District |
| | Major Road | | Waterway |
| | Minor Road | | Fire Service District |
| | Fire Station Boundary | | County Boundary |
| | County Boundary | | County Boundary |



1 inch = 1,000 feet

0 0.5 1 1.5 2



Johnston County, NC
2010-2011
2010-2011



Johnston County, NC
Fire Marshal's Office
100 S. King St.
PO Box 300
Smithfield, NC 27577
919 999 9200

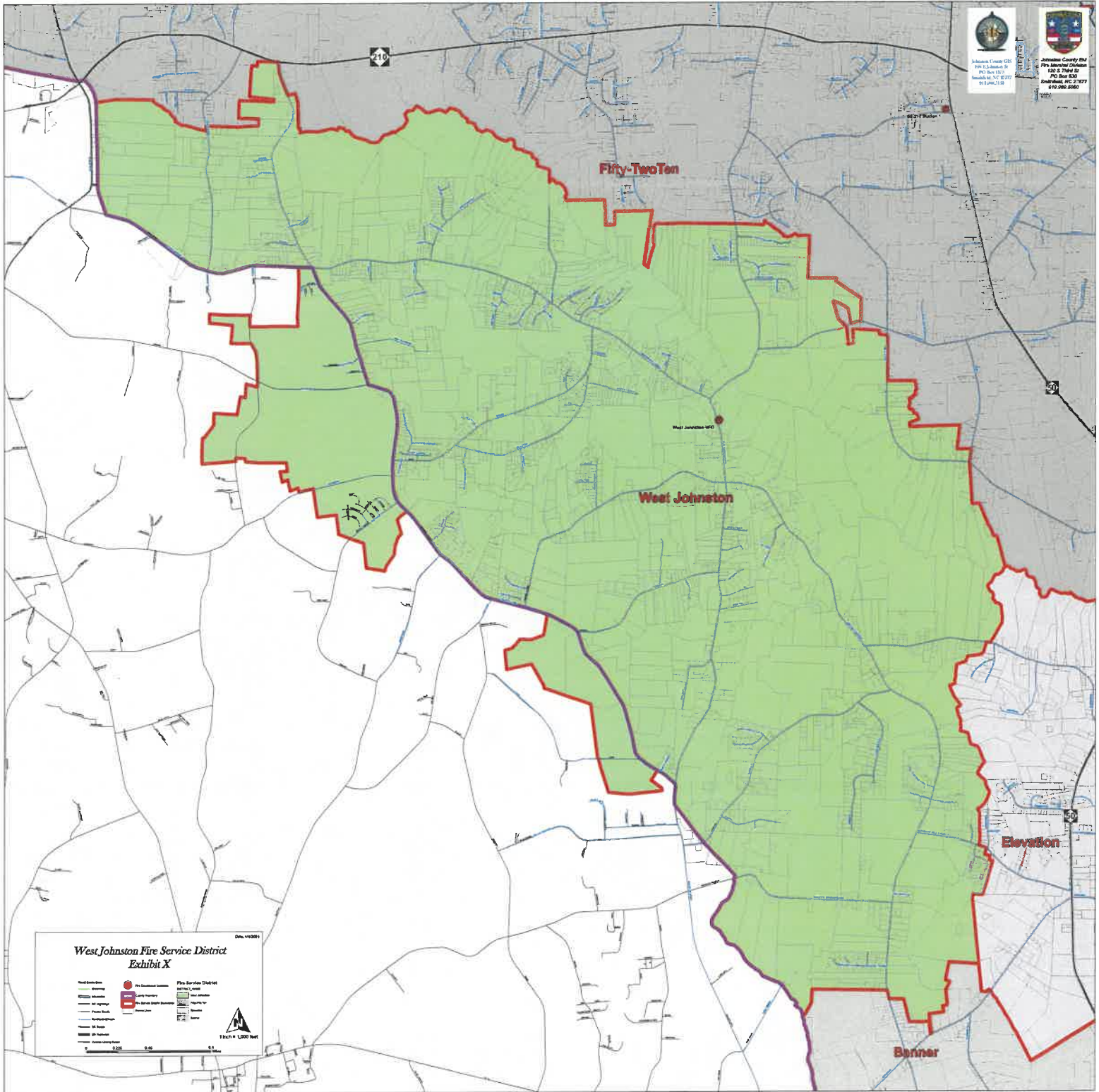

**West Johnston Fire Service District
Exhibit X**

02/14/2009

| | | |
|---|---|--|
| <ul style="list-style-type: none"> Interstate State County Local Private Road Unimproved Other | <ul style="list-style-type: none"> Fire Station Fire Service Area Fire Service District Other | <ul style="list-style-type: none"> Fire Service District Other |
|---|---|--|

Scale: 1 inch = 1,000 feet

**Wilson's Mills Fire Service District
Exhibit Y**

- | | | |
|-----------------------|-----------------------|-------|
| Fire Station Location | Fire Service District | Water |
| Fire Station | Fire Station | Sewer |
| Fire Station Boundary | Fire Station | Sewer |
| Fire Station Boundary | Fire Station | Sewer |
| Fire Station Boundary | Fire Station | Sewer |

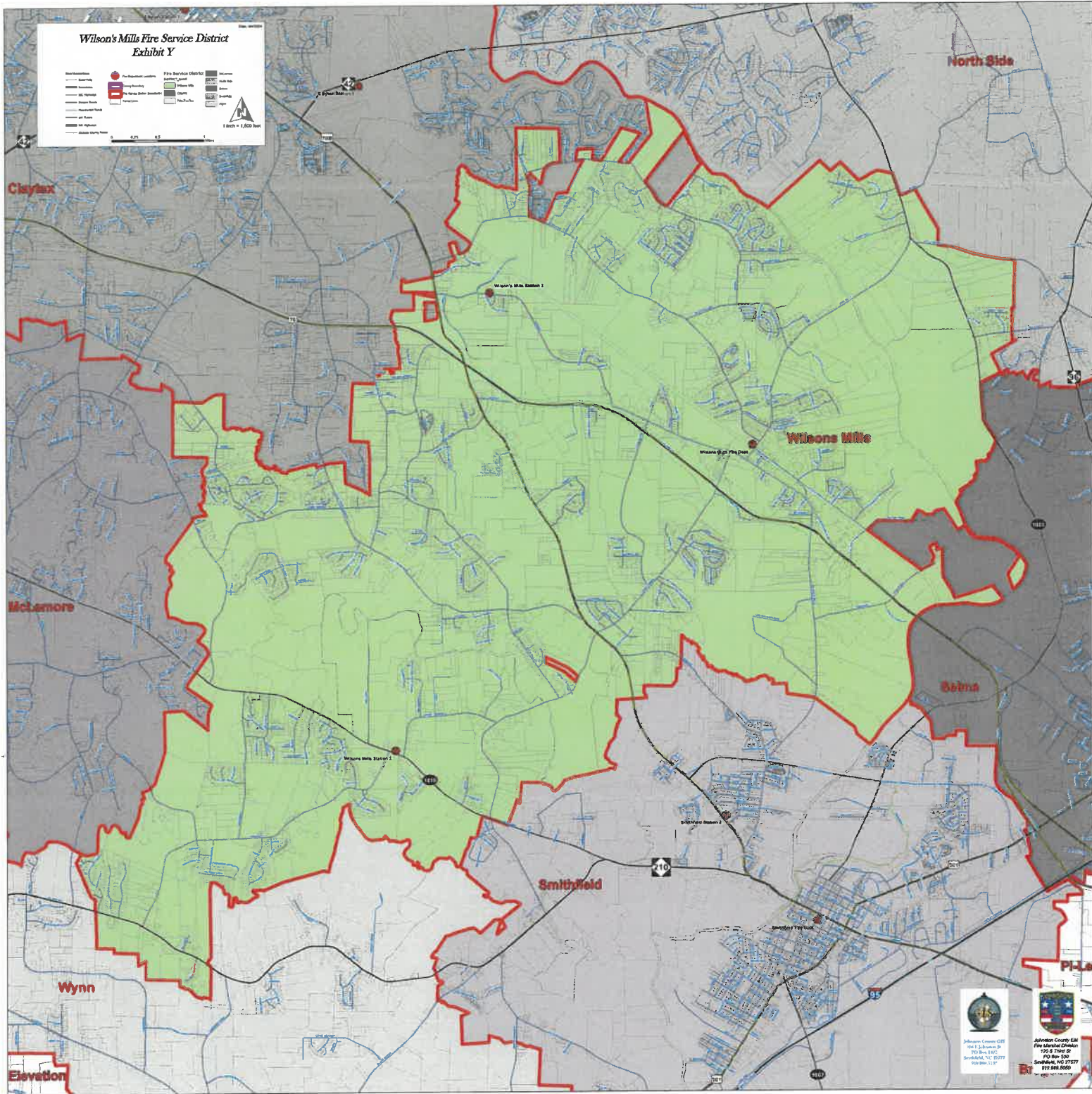

Wilson's Mills Fire Station
100 S. Wilson St.
Wilson's Mills, NC 27577
919.881.6500

Johnston County EMS
Fire Marshal Division
100 S. Wilson St.
PO Box 500
Smithfield, NC 27577
919.881.6500

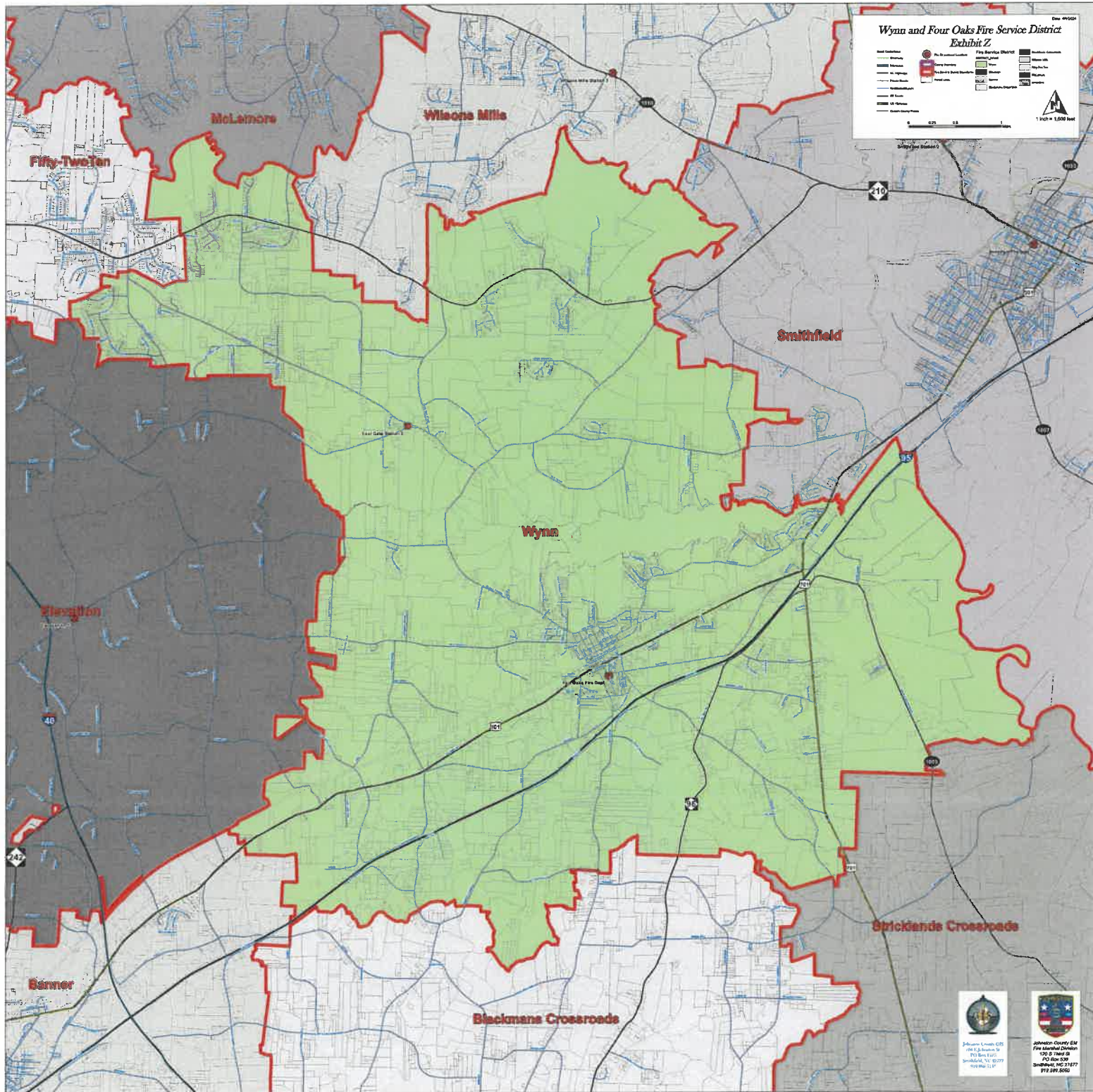

Wynn and Four Oaks Fire Service District Exhibit Z

Map Legend:

- Fire Service District
- Fire Station
- Public Safety Center
- Public Safety Building
- Public Safety Office
- Public Safety Warehouse
- Public Safety Yard
- Public Safety Shop
- Public Safety Garage
- Public Safety Storage
- Public Safety Office
- Public Safety Warehouse
- Public Safety Yard
- Public Safety Shop
- Public Safety Garage
- Public Safety Storage

Scale: 1 inch = 1,000 feet

Johnson County EMS
100 S. Main St.
Smithfield, NC 27777
919.919.1111

Johnson County Fire Marshal's Office
100 S. Main St.
Smithfield, NC 27777
919.919.1111